2024 Colorado Pronghorn Harvest Estimates

Contents

2024 Pronghorn Data Analysis Unit (DAU) Map 1
Methodology 2
2024 Pronghorn Hunters, Harvest and Recreation Days for All Seasons By DAU with 95% Confidence Intervals 3
2024 Pronghorn Harvest, Hunters and Recreation Days for All Manners of Take 4
2024 Pronghorn Harvest, Hunters and Recreation Days for All Rifle Seasons 8
2024 Pronghorn Harvest, Hunters and Recreation Days for All Regular Rifle Seasons 11
2024 Pronghorn Harvest, Hunters and Recreation Days for All Late Rifle Seasons 16
2024 Pronghorn Harvest, Hunters and Recreation Days for All Archery Seasons 18
2024 Pronghorn Harvest, Hunters and Recreation Days for All Muzzleloader Seasons 22
2024 Pronghorn Harvest, Hunters and Recreation Days for All Private Land Only Seasons 25
2024 Pronghorn Harvest, Hunters and Recreation Days for All Ranching for Wildlife Seasons 27
2024 Pronghorn Harvest, Hunters and Recreation Days for All Damage, Auction/Raffle & Misc. Hunts 28

2024 Pronghorn Data Analysis Unit (DAU) Map

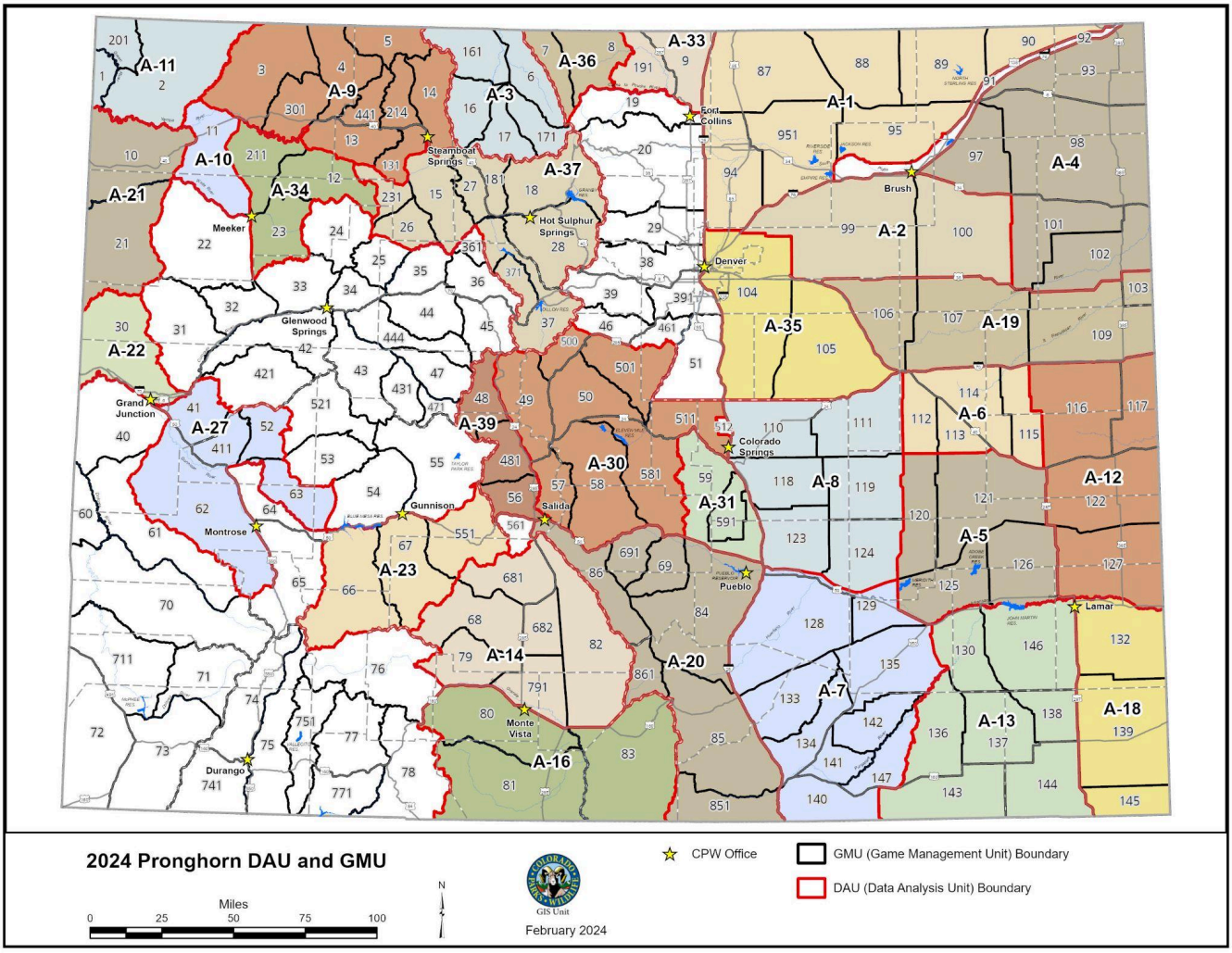

Methodology

Revenue, licensing, and management of Colorado's deer, elk and pronghorn populations rely on information Colorado Parks and Wildlife (CPW) collects annually from hunters. Thousands of Colorado hunting license-holders voluntarily provide this information in what is referred to as the Big Game Harvest Survey. How this survey, and specifically the answers hunters provide to questionnaires, supports wildlife management decisions and license setting is both complicated and not widely understood. However, season setting and license allocation do rely on the Big Game Harvest Survey, as do hunters, to determine when and how to hunt big game.

Here is how it works. Each year, CPW contracts a third party vendor to conduct the Big Game Harvest Survey. Email/online and live operator telephone based questionnaires collect general harvest and participation information for all seasons and manners of take at a Data Analysis Unit (DAU) level. Each DAU represents a geographic area that a specific herd will utilize throughout the year and consists of one or more Game Management Units (GMU). GMUs are used to control hunter distribution in each DAU, which is accomplished through the use of established hunts and license setting. By collecting and analyzing hunter survey responses at the DAU level, CPW can increase precision in reporting and analysis.

In 2024, CPW sold approximately 286,501 deer, elk and pronghorn licenses for 2,779 different hunts. Hunts held between August 15, 2024 and January 31, 2025 that were available to the general public through the limited license draws, Landowner Preference Program (LPP) vouchers, Over-The-Counter, and Leftover sales were included in the annual Big Game Harvest Survey. To ensure all hunts were included in the DAU estimates, the Big Game Harvest Survey used stratified random sampling of licenses based on hunt code, residency and/or hunter age group. This voluntary sample based survey allows CPW to estimate harvest more cost effectively and without the penalties for noncompliance necessary with a mandatory survey. In total, approximately 270,012 licenses were sold for hunts included in the 2024 harvest survey resulting in 171,081 deer, elk and pronghorn licenses being sampled overall.

17,025 licenses were sold for the 294 pronghorn hunts included in the annual harvest survey. The random sampling resulted in 11,098 pronghorn licenses being selected for the annual harvest survey. At the end of data collection, 5,979 pronghorn surveys had been completed resulting in a 54% overall response rate. These results were then added to harvest data collected from field staff for hunts not included in the Big Game Harvest survey.

The harvest figures contained below are estimates of harvest and participation extrapolated by comparing survey responses to licenses sold. The DAU estimates are followed by the standard error (SE) of the estimate, which is a measure of the precision of the estimate. The 95% Lower Confidence Limit (LCL) and 95% Upper Confidence Limit (UCL) columns provide the upper and lower values for the 95% confidence limits around the estimate. For example, we estimated the total harvest of pronghorn for DAU A-8 at 1,500 with a SE of 51. The 95% confidence interval estimates that between 1,403 and 1,604 pronghorn were harvested in A-8 during the 2024 big game season.

2024 Pronghorn Hunters, Harvest and Recreation Days for All Seasons By DAU with 95% Confidence Intervals

	Total Hunters				Total Harvest					Total Days					
DAU	estimate	SE	LCL	UCL	estimate	SE	LCL	UCL	Success	estimate	SE	LCL	UCL	Sample Rate	Response Rate
A-01	1,489	21	1,449	1,530	828	28	775	884	56%	4,582	163	4,273	4,914	0.80	0.54
A-02	184	6	173	196	108	6	96	121	59%	546	45	464	642	0.99	0.54
A-03	427	0	427	427	325	7	311	340	76%	1,369	55	1,265	1,480	0.84	0.67
A-04	119	6	108	131	72	3	66	79	61%	364	31	307	431	1.00	0.54
A-05	809	18	773	846	417	22	376	461	52%	1,854	73	1,717	2,001	0.84	0.55
A-06	1,190	48	1,100	1,287	496	38	427	576	42%	2,811	155	2,523	3,132	0.68	0.54
A-07	1,321	26	1,271	1,372	649	24	603	697	49%	3,804	122	3,573	4,050	0.87	0.52
A-08	3,114	47	3,024	3,207	1,500	51	1,403	1,604	48%	9,112	380	8,398	9,887	0.59	0.52
A-09	313	0	313	313	206	4	198	215	66%	1,000	39	927	1,079	1.00	0.56
A-10	42	1	39	44	32	2	29	35	76%	99	5	90	110	1.00	0.52
A-11	71	0	71	71	45	0	45	45	63%	218	0	218	218	1.00	0.54
A-12	466	18	432	502	201	16	172	235	43%	1,236	72	1,104	1,384	0.90	0.54
A-13	870	0	870	870	364	14	337	393	42%	2,464	62	2,345	2,588	0.94	0.53
A-14	221	0	221	221	156	0	156	156	71%	711	36	644	786	0.92	0.62
A-16	124	2	120	128	88	4	81	96	71%	453	25	407	504	1.01	0.69
A-18	256	0	256	256	138	10	120	158	54%	720	28	667	778	0.96	0.53
A-19	750	17	718	785	458	22	416	504	61%	1,884	85	1,725	2,059	0.84	0.54
A-20	895	23	851	941	365	21	326	410	41%	2,757	125	2,523	3,012	0.87	0.54
A-21	10	0	10	10	10	0	10	10	100%	18	2	14	23	1.00	0.60
A-22	14	0	14	14	14	0	14	14	100%	20	0	20	20	1.00	1.00
A-23	24	1	22	25	19	2	15	23	79%	107	19	75	151	1.04	0.62
A-30	269	0	269	269	101	4	94	109	38%	1,008	30	951	1,069	0.99	0.55
A-31	54	5	44	65	17	2	14	21	31%	204	30	153	272	1.00	0.54
A-33	272	15	245	302	166	12	144	192	61%	982	142	741	1,302	0.70	0.54
A-34	48	3	43	54	24	3	19	31	50%	150	21	114	196	1.00	0.53
A-35	1,427	30	1,370	1,487	962	38	891	1,039	67%	4,073	221	3,663	4,530	0.71	0.53
A-36	243	9	226	261	73	5	63	83	30%	875	57	770	994	1.00	0.53
A-37	548	6	537	560	93	10	75	114	17%	1,655	59	1,543	1,776	0.95	0.54
A-39	63	0	63	63	18	2	14	22	29%	298	18	264	335	1.00	0.62
A-99	35	5	26	47	6	2	3	12	17%	129	22	92	181	1.00	0.54

2024 Pronghorn Harvest, Hunters and Recreation Days for All Manners of Take

Unit	Bucks	Does	Fawns	Total Harvest	Total Hunters	Percent Success	Total Rec. Days
1	0	0	0	0	7	0	11
2	8	0	0	8	16	47	36
201	26	9	3	38	48	79	171
3	59	0	0	59	89	66	302
301	37	0	0	37	58	63	191
4	47	0	0	47	55	85	133
441	27	0	0	27	40	68	129
5	24	0	0	24	26	92	104
6	48	51	1	100	150	67	454
7	22	14	3	38	148	26	549
8	23	11	0	34	96	36	325
9	77	68	0	145	212	68	683
10	10	0	0	10	10	100	18
11	16	15	2	32	42	78	99
211	10	5	0	15	30	50	106
12	5	3	0	8	11	67	24
13	4	0	0	4	22	18	43
131	0	0	0	0	4	0	8
231	0	0	0	0	1	0	2
14	0	0	0	0	8	0	69
214	9	0	0	9	11	82	22
15	7	0	0	7	14	50	42
16	19	7	0	26	54	49	135
161	64	50	6	120	169	71	492
17	26	26	0	51	68	75	149
171	13	13	2	28	49	57	139
18	9	8	0	17	138	12	425
181	4	12	0	16	145	11	421
19	0	0	0	0	2	0	2
191	9	12	0	21	60	36	300
22	0	0	0	0	4	0	9
23	2	0	0	2	7	21	20
25	0	0	0	0	2	0	7
26	3	6	0	9	26	35	76
27	19	11	2	31	142	22	435
28	3	3	0	6	42	14	135
30	0	14	0	14	14	100	20

2024 Pronghorn Harvest, Hunters and Recreation Days for All Manners of Take

Unit	Bucks	Does	Fawns	Total Harvest	Total Hunters	Percent Success	Total Rec. Days
31	0	0	0	0	2	0	7
37	7	0	0	7	40	16	119
40	2	0	0	2	5	33	27
48	4	0	0	4	29	15	126
481	7	6	0	13	29	46	148
49	2	0	0	2	24	7	92
50	15	3	0	17	56	31	227
500	2	0	0	2	19	12	104
501	3	1	0	4	9	44	22
511	0	0	0	0	2	0	18
54	0	0	0	0	2	0	7
55	0	0	0	0	2	0	11
551	3	0	0	3	5	67	20
56	0	0	0	0	5	0	24
57	7	6	0	14	35	39	142
58	20	24	0	44	88	51	239
581	15	3	0	18	36	49	163
59	3	0	0	3	6	52	18
591	12	2	0	14	48	30	186
64	2	0	0	2	5	33	20
66	1	0	0	1	1	100	5
67	15	0	0	15	18	81	82
68	16	0	0	16	24	66	117
681	19	2	0	22	36	61	57
69	53	31	3	87	230	38	740
691	3	0	0	3	22	13	60
71	2	0	0	2	4	55	13
79	15	5	0	20	31	65	150
791	0	1	0	1	13	8	75
80	13	8	0	21	36	59	127
81	42	5	0	47	61	77	196
82	68	30	0	98	119	82	311
83	17	3	0	20	27	75	130
84	72	48	11	131	301	44	907
85	59	27	0	86	217	39	666
86	38	17	0	55	116	47	363
861	0	4	0	4	9	45	21

2024 Pronghorn Harvest, Hunters and Recreation Days for All Manners of Take

Unit	Bucks	Does	Fawns	Total Harvest	Total Hunters	Percent Success	Total Rec. Days
87	287	131	8	426	756	56	2,309
88	107	66	7	180	310	58	848
89	50	42	4	96	208	46	612
90	8	4	0	12	32	37	75
91	0	0	0	0	2	0	4
93	1	0	0	1	7	14	13
95	16	10	2	28	54	52	255
951	47	33	6	85	130	65	483
96	0	0	0	0	5	0	23
97	22	6	0	28	36	77	80
98	20	0	0	20	31	65	114
99	60	15	0	74	132	56	427
100	22	11	0	33	52	64	119
101	12	0	0	12	27	44	119
102	5	6	0	11	17	63	37
104	180	98	14	292	419	70	1,136
105	355	287	28	670	1,008	66	2,937
106	143	75	11	229	380	60	1,013
107	108	97	7	211	321	66	737
109	14	3	1	18	50	36	134
110	128	153	5	286	695	41	2,293
111	163	120	38	321	551	58	1,875
112	119	99	0	219	482	45	1,115
113	28	39	0	68	266	25	651
114	73	29	0	102	248	41	595
115	50	55	2	108	194	56	450
116	22	34	3	59	169	35	432
117	9	11	0	20	60	33	189
118	125	120	5	250	566	44	1,499
119	147	84	22	253	658	38	1,687
120	99	86	8	193	345	56	787
121	56	54	5	116	203	57	436
122	56	24	3	83	147	57	399
123	64	69	9	142	212	67	534
124	126	104	17	248	432	57	1,223
125	27	7	2	36	132	27	351
126	38	34	0	72	128	56	281

2024 Pronghorn Harvest, Hunters and Recreation Days for All Manners of Take

Unit	Bucks	Does	Fawns	Total Harvest	Total Hunters	Percent Success	Total Rec. Days
127	33	6	0	39	91	44	216
128	67	52	0	118	278	43	947
129	15	15	0	30	38	80	71
130	34	24	0	58	119	49	362
132	60	16	3	78	133	59	323
133	98	34	3	135	276	49	684
134	90	25	3	118	180	66	428
135	45	25	6	76	277	27	1,035
136	47	23	4	74	167	44	443
137	31	18	5	54	156	35	407
138	17	14	2	32	63	51	180
139	19	31	3	54	101	53	297
140	56	11	0	68	87	77	210
141	39	13	1	53	80	66	207
142	29	16	0	45	76	60	168
143	23	14	1	38	101	38	261
144	24	18	0	43	146	29	461
145	4	1	0	6	22	25	100
146	44	18	2	65	118	55	351
147	0	4	0	4	30	15	54
Total	**4,724**	**2,953**	**273**	**7,949**	**15,732**	**51**	**45,503**

2024 Pronghorn Harvest, Hunters and Recreation Days for All Rifle Seasons

Unit	Bucks	Does	Fawns	Total Harvest	Total Hunters	Percent Success	Total Rec. Days
2	8	0	0	8	14	56	29
201	17	8	2	27	30	89	62
3	51	0	0	51	66	77	169
301	31	0	0	31	49	63	119
4	30	0	0	30	35	85	62
441	22	0	0	22	26	85	61
5	24	0	0	24	26	92	104
6	21	27	1	49	50	97	81
7	8	12	0	20	39	50	117
8	17	9	0	26	37	71	97
9	69	66	0	135	194	70	554
10	10	0	0	10	10	100	18
11	13	10	0	23	24	96	39
211	8	4	0	11	19	60	70
12	5	3	0	8	8	100	8
13	4	0	0	4	13	31	26
131	0	0	0	0	3	0	5
231	0	0	0	0	1	0	2
214	9	0	0	9	9	100	19
15	5	0	0	5	11	50	15
16	15	7	0	23	32	70	54
161	25	38	6	68	70	97	120
17	15	9	0	24	35	70	65
171	5	9	2	16	24	65	43
18	7	8	0	15	90	16	288
181	4	12	0	16	94	17	263
191	8	12	0	20	37	55	209
23	2	0	0	2	2	100	2
26	1	6	0	7	13	54	24
27	13	7	2	21	79	27	217
28	3	3	0	6	30	19	111
30	0	14	0	14	14	100	20
37	4	0	0	4	20	21	53
48	1	0	0	1	1	100	6
481	4	2	0	6	7	82	13
49	2	0	0	2	6	26	13
50	13	3	0	15	24	62	71

2024 Pronghorn Harvest, Hunters and Recreation Days for All Rifle Seasons

Unit	Bucks	Does	Fawns	Total Harvest	Total Hunters	Percent Success	Total Rec. Days
500	0	0	0	0	6	0	17
501	2	1	0	3	3	100	3
551	2	0	0	2	2	100	6
56	0	0	0	0	2	0	8
57	6	6	0	12	20	60	40
58	19	20	0	39	58	66	123
581	13	3	0	16	24	66	118
59	1	0	0	1	2	54	3
591	7	0	0	7	14	50	35
66	1	0	0	1	1	100	5
67	8	0	0	8	8	100	16
68	8	0	0	8	8	100	16
681	14	2	0	16	26	62	35
69	33	31	0	64	172	38	468
691	3	0	0	3	14	20	29
79	13	5	0	18	22	81	77
791	0	1	0	1	13	8	75
80	13	8	0	21	31	68	98
81	31	5	0	36	42	87	93
82	62	30	0	92	99	92	183
83	11	3	0	14	18	80	39
84	43	48	11	103	217	47	529
85	39	24	0	64	137	46	345
86	33	17	0	50	81	61	189
861	0	4	0	4	4	100	13
87	241	121	6	369	580	64	1,570
88	88	65	5	158	229	69	497
89	28	38	4	70	82	85	156
90	8	4	0	12	24	49	44
93	1	0	0	1	7	14	13
95	9	10	2	20	23	86	48
951	34	33	4	71	93	76	275
97	17	6	0	23	28	83	53
98	16	0	0	16	17	90	54
99	39	11	0	50	80	62	214
100	20	11	0	31	39	80	65
101	9	0	0	9	16	57	36

2024 Pronghorn Harvest, Hunters and Recreation Days for All Rifle Seasons

Unit	Bucks	Does	Fawns	Total Harvest	Total Hunters	Percent Success	Total Rec. Days
102	5	6	0	11	15	70	26
104	123	79	7	209	260	80	494
105	303	273	28	604	840	72	2,192
106	134	75	11	220	363	61	922
107	101	94	7	202	293	69	667
109	11	3	0	14	35	40	88
110	77	135	5	216	417	52	1,272
111	106	107	34	247	418	59	1,534
112	107	99	0	206	456	45	1,043
113	25	37	0	62	246	25	596
114	63	29	0	93	223	42	520
115	43	55	2	101	184	55	419
116	22	33	3	57	153	37	374
117	7	10	0	17	44	39	102
118	96	115	5	217	432	50	931
119	96	79	13	188	460	41	1,089
120	99	86	8	193	326	59	703
121	56	54	5	116	193	60	385
122	40	24	3	67	110	61	236
123	53	64	9	127	184	69	429
124	115	104	17	237	406	58	1,108
125	12	7	2	21	80	26	152
126	34	34	0	68	103	66	212
127	29	6	0	36	72	50	166
128	62	50	0	111	194	57	527
129	15	15	0	30	34	89	52
130	32	21	0	53	85	62	238
132	58	16	3	77	118	65	281
133	88	34	3	125	237	53	544
134	84	25	3	112	153	73	331
135	34	18	6	57	127	45	367
136	45	23	4	72	162	45	426
137	28	18	5	52	110	47	278
138	17	14	2	32	61	52	177
139	19	31	3	54	89	60	263
140	50	11	0	61	78	78	177
141	29	13	1	43	66	65	150

2024 Pronghorn Harvest, Hunters and Recreation Days for All Rifle Seasons

Unit	Bucks	Does	Fawns	Total Harvest	Total Hunters	Percent Success	Total Rec. Days
142	20	11	0	31	42	74	94
143	23	12	1	36	87	42	233
144	22	17	0	39	81	48	216
145	1	0	0	1	8	12	29
146	43	18	2	63	108	58	330
147	0	4	0	4	28	16	49
Total	**3,767**	**2,739**	**238**	**6,744**	**11,664**	**58**	**29,239**

2024 Pronghorn Harvest, Hunters and Recreation Days for All Regular Rifle Seasons

Unit	Bucks	Does	Fawns	Total Harvest	Total Hunters	Percent Success	Total Rec. Days
2	8	0	0	8	14	56	29
201	17	8	2	27	30	89	62
3	35	0	0	35	46	76	99
301	22	0	0	22	38	57	94
4	16	0	0	16	17	92	27
441	7	0	0	7	11	64	38
6	15	19	1	35	36	96	48
7	8	12	0	20	39	50	117
8	17	9	0	26	37	71	97
9	67	20	0	88	129	68	312
10	10	0	0	10	10	100	18
11	10	10	0	20	20	100	25
211	7	3	0	9	17	56	66
12	5	3	0	8	8	100	8
13	4	0	0	4	13	31	26
131	0	0	0	0	3	0	5
231	0	0	0	0	1	0	2
214	3	0	0	3	3	100	3
15	5	0	0	5	11	50	15
16	15	7	0	23	31	73	52
161	25	38	6	68	70	97	120
17	15	9	0	24	35	70	65
171	5	9	2	16	24	65	43
18	7	8	0	15	90	16	288
181	4	12	0	16	94	17	263
191	8	4	0	12	18	67	30
23	2	0	0	2	2	100	2
26	1	6	0	7	13	54	24
27	13	7	2	21	79	27	217
28	3	3	0	6	30	19	111
37	4	0	0	4	20	21	53
48	1	0	0	1	1	100	6
481	4	2	0	6	7	82	13
49	2	0	0	2	6	26	13
50	12	3	0	14	23	61	70
500	0	0	0	0	6	0	17
501	2	1	0	3	3	100	3

2024 Pronghorn Harvest, Hunters and Recreation Days for All Regular Rifle Seasons

Unit	Bucks	Does	Fawns	Total Harvest	Total Hunters	Percent Success	Total Rec. Days
551	2	0	0	2	2	100	6
56	0	0	0	0	2	0	8
57	6	6	0	12	20	60	40
58	19	20	0	39	58	66	123
581	11	3	0	14	22	63	67
59	1	0	0	1	2	54	3
591	7	0	0	7	14	50	35
66	1	0	0	1	1	100	5
67	8	0	0	8	8	100	16
68	8	0	0	8	8	100	16
681	14	2	0	16	26	62	35
69	33	31	0	64	172	38	468
691	3	0	0	3	14	20	29
79	13	5	0	18	22	81	77
791	0	0	0	0	8	0	55
80	13	0	0	13	22	60	41
81	31	0	0	31	34	93	77
82	62	12	0	74	81	91	164
83	11	0	0	11	15	76	34
84	43	35	11	90	202	44	486
85	39	24	0	64	137	46	345
86	33	13	0	46	76	60	184
861	0	4	0	4	4	100	13
87	237	69	3	309	474	65	1,093
88	88	44	2	134	184	73	407
89	28	19	4	51	57	90	101
90	8	4	0	12	24	49	44
93	1	0	0	1	7	14	13
95	9	5	2	15	17	90	29
951	34	20	4	58	71	82	159
97	17	0	0	17	17	100	29
98	16	0	0	16	17	90	54
99	39	11	0	50	80	62	214
100	20	11	0	31	39	80	65
101	9	0	0	9	16	57	36
102	5	6	0	11	15	70	26
104	99	61	7	167	218	76	430

2024 Pronghorn Harvest, Hunters and Recreation Days for All Regular Rifle Seasons

Unit	Bucks	Does	Fawns	Total Harvest	Total Hunters	Percent Success	Total Rec. Days
105	296	174	21	491	665	74	1,492
106	134	75	11	220	363	61	922
107	101	94	7	202	293	69	667
109	11	3	0	14	35	40	88
110	77	64	5	145	254	57	598
111	106	73	27	206	290	71	689
112	107	87	0	194	380	51	897
113	25	31	0	56	166	34	441
114	63	23	0	86	167	52	415
115	43	10	2	55	108	51	250
116	22	21	3	46	95	48	230
117	7	6	0	14	31	44	49
118	96	82	5	183	304	60	634
119	96	41	9	146	313	47	714
120	98	41	4	143	240	60	508
121	56	31	1	89	150	59	296
122	40	21	3	64	87	73	179
123	53	40	3	96	142	67	332
124	115	76	13	205	364	56	1,003
125	12	7	0	19	71	27	131
126	34	26	0	60	86	70	168
127	29	3	0	32	49	67	110
128	62	40	0	102	176	58	485
129	15	15	0	30	34	89	52
130	32	17	0	49	68	72	190
132	58	10	0	68	107	64	265
133	88	11	3	102	204	50	492
134	84	16	3	103	134	77	303
135	34	18	6	57	127	45	367
136	43	16	4	64	138	46	361
137	28	12	2	42	72	59	169
138	17	11	2	29	47	61	140
139	19	24	3	46	73	63	219
140	50	11	0	61	74	83	163
141	29	3	1	33	52	64	118
142	20	11	0	31	42	74	94
143	23	4	1	28	73	38	195

2024 Pronghorn Harvest, Hunters and Recreation Days for All Regular Rifle Seasons

Unit	Bucks	Does	Fawns	Total Harvest	Total Hunters	Percent Success	Total Rec. Days
144	22	4	0	27	50	53	98
145	1	0	0	1	8	12	29
146	43	12	0	55	87	63	275
147	0	2	0	2	26	9	45
Total	**3,630**	**1,868**	**185**	**5,683**	**9,465**	**60**	**22,377**

2024 Pronghorn Harvest, Hunters and Recreation Days for All Late Rifle Seasons

Unit	Bucks	Does	Fawns	Total Harvest	Total Hunters	Percent Success	Total Rec. Days
9	0	33	0	33	46	73	213
191	0	8	0	8	19	45	179
87	0	46	3	49	97	51	461
88	0	18	4	21	42	50	84
89	0	15	0	15	21	71	51
95	0	5	0	5	6	75	19
951	0	13	0	13	22	58	115
97	0	6	0	6	11	57	24
105	0	62	0	62	112	55	590
110	0	66	0	66	158	42	663
111	0	29	7	36	123	29	838
112	0	12	0	12	76	16	146
113	0	6	0	6	80	8	155
114	0	6	0	6	56	11	105
115	0	45	0	45	76	59	169
116	0	12	0	12	58	20	145
117	0	3	0	3	13	25	53
118	0	34	0	34	127	27	297
119	0	38	4	42	147	29	375
120	0	43	4	47	83	56	191
121	0	23	4	27	43	64	89
122	0	3	0	3	23	14	57
123	0	25	6	31	41	75	98
124	0	27	4	31	40	79	96
125	0	0	2	2	9	16	21
126	0	8	0	8	17	46	44
127	0	3	0	3	23	14	57
128	0	9	0	9	18	53	43
130	0	4	0	4	17	24	48
132	0	5	3	8	11	75	16
133	0	23	0	23	33	71	51
134	0	9	0	9	19	50	28
136	0	6	0	6	16	34	52
137	0	6	3	9	38	25	109
138	0	3	0	3	14	22	37
139	0	7	0	7	16	48	44
140	0	0	0	0	5	0	14

2024 Pronghorn Harvest, Hunters and Recreation Days for All Late Rifle Seasons

Unit	Bucks	Does	Fawns	Total Harvest	Total Hunters	Percent Success	Total Rec. Days
141	0	9	0	9	14	67	33
143	0	8	0	8	14	61	38
144	0	12	0	12	31	40	118
146	0	6	2	8	21	39	55
Total	**0**	**700**	**46**	**746**	**1,836**	**41**	**6,022**

2024 Pronghorn Harvest, Hunters and Recreation Days for All Archery Seasons

Unit	Bucks	Does	Fawns	Total Harvest	Total Hunters	Percent Success	Total Rec. Days
1	0	0	0	0	7	0	11
2	0	0	0	0	1	0	4
201	4	1	1	6	10	58	95
3	6	0	0	6	15	39	106
301	2	0	0	2	5	33	64
4	8	0	0	8	10	82	53
441	1	0	0	1	6	17	46
6	19	4	0	23	57	40	267
7	10	2	0	12	96	12	388
8	4	2	0	5	51	11	218
9	2	2	0	4	12	38	102
11	0	5	0	5	10	50	42
211	0	0	0	0	4	0	19
12	0	0	0	0	4	0	16
13	0	0	0	0	6	0	14
131	0	0	0	0	2	0	3
14	0	0	0	0	8	0	69
214	0	0	0	0	2	0	3
15	2	0	0	2	4	50	27
16	2	0	0	2	10	26	46
161	20	2	0	22	51	44	263
17	5	2	0	7	13	52	50
171	2	4	0	6	15	44	69
18	0	0	0	0	21	0	65
181	0	0	0	0	18	0	91
19	0	0	0	0	2	0	2
191	0	0	0	0	20	0	85
22	0	0	0	0	4	0	9
23	0	0	0	0	6	0	18
25	0	0	0	0	2	0	7
26	2	0	0	2	13	14	52
27	2	0	0	2	21	9	94
31	0	0	0	0	2	0	7
37	0	0	0	0	8	0	29
40	2	0	0	2	5	33	27
48	1	0	0	1	26	5	111
481	1	2	0	3	15	21	115

2024 Pronghorn Harvest, Hunters and Recreation Days for All Archery Seasons

Unit	Bucks	Does	Fawns	Total Harvest	Total Hunters	Percent Success	Total Rec. Days
49	0	0	0	0	11	0	67
50	2	0	0	2	22	10	127
500	0	0	0	0	8	0	79
501	1	0	0	1	5	22	18
511	0	0	0	0	2	0	18
54	0	0	0	0	2	0	7
55	0	0	0	0	2	0	11
551	0	0	0	0	2	0	12
56	0	0	0	0	1	0	1
57	0	0	0	0	10	0	84
58	0	4	0	4	22	19	91
581	2	0	0	2	9	19	32
59	2	0	0	2	4	50	14
591	2	0	0	2	29	6	140
64	2	0	0	2	5	33	20
67	4	0	0	4	7	50	63
68	5	0	0	5	8	60	69
681	4	0	0	4	8	50	16
69	11	0	0	11	34	33	183
691	0	0	0	0	4	0	20
71	2	0	0	2	4	55	13
79	1	0	0	1	8	15	72
80	0	0	0	0	5	0	29
81	7	0	0	7	16	45	96
82	6	0	0	6	20	31	129
83	6	0	0	6	9	64	92
84	11	0	0	11	62	18	320
85	16	0	0	16	65	25	265
86	2	0	0	2	24	7	141
87	17	0	0	17	101	17	572
88	12	0	0	12	61	20	309
89	15	2	0	17	101	17	392
90	0	0	0	0	5	0	23
91	0	0	0	0	2	0	4
95	5	0	0	5	24	23	181
951	10	0	2	12	35	33	205
96	0	0	0	0	5	0	23

2024 Pronghorn Harvest, Hunters and Recreation Days for All Archery Seasons

Unit	Bucks	Does	Fawns	Total Harvest	Total Hunters	Percent Success	Total Rec. Days
97	4	0	0	4	7	50	18
98	2	0	0	2	11	16	47
99	13	2	0	14	34	42	177
100	0	0	0	0	7	0	39
101	0	0	0	0	7	0	66
102	0	0	0	0	2	0	11
104	27	2	0	29	71	42	391
105	30	0	0	30	97	31	554
106	5	0	0	5	11	50	77
107	0	0	0	0	7	0	27
109	0	0	0	0	2	0	11
110	9	2	0	11	62	17	300
111	5	0	0	5	23	23	97
112	0	0	0	0	4	0	18
113	0	0	0	0	8	0	18
114	0	0	0	0	4	0	12
115	4	0	0	4	4	100	16
116	0	0	0	0	6	0	36
118	12	0	0	12	67	17	366
119	4	0	0	4	21	17	145
120	0	0	0	0	13	0	67
121	0	0	0	0	9	0	41
122	4	0	0	4	12	38	94
123	5	0	0	5	14	37	52
124	4	0	0	4	13	28	91
125	0	0	0	0	12	0	44
126	0	0	0	0	4	0	13
127	2	0	0	2	8	24	12
128	4	2	0	5	58	9	365
129	0	0	0	0	4	0	20
130	2	0	0	2	15	12	67
132	2	0	0	2	6	31	16
133	6	0	0	6	30	19	129
134	6	0	0	6	27	23	97
135	2	2	0	4	110	3	583
136	2	0	0	2	6	31	17
137	0	0	0	0	12	0	43

2024 Pronghorn Harvest, Hunters and Recreation Days for All Archery Seasons

Unit	Bucks	Does	Fawns	Total Harvest	Total Hunters	Percent Success	Total Rec. Days
139	0	0	0	0	2	0	9
140	0	0	0	0	2	0	9
141	11	0	0	11	13	83	53
142	0	0	0	0	4	0	11
144	2	0	0	2	31	6	153
145	2	0	0	2	2	100	13
146	0	0	0	0	6	0	16
Total	**406**	**41**	**3**	**450**	**2,166**	**21**	**11,059**

2024 Pronghorn Harvest, Hunters and Recreation Days for All Muzzleloader Seasons

Unit	Bucks	Does	Fawns	Total Harvest	Total Hunters	Percent Success	Total Rec. Days
2	0	0	0	0	1	0	3
201	5	0	0	5	8	67	15
3	2	0	0	2	8	25	26
301	4	0	0	4	4	100	7
4	9	0	0	9	10	90	18
441	4	0	0	4	8	50	22
6	8	20	0	28	43	66	105
7	5	0	3	7	12	58	45
8	3	0	0	3	8	34	10
9	5	0	0	5	7	75	27
11	3	0	2	4	8	56	19
211	3	1	0	4	8	50	18
13	0	0	0	0	3	0	3
16	1	0	0	1	12	11	36
161	18	11	0	29	48	61	109
17	6	15	0	20	20	100	35
171	6	0	0	6	10	58	27
18	2	0	0	2	27	8	72
181	0	0	0	0	33	0	67
191	1	0	0	1	3	36	6
27	5	4	0	8	42	20	123
28	0	0	0	0	12	0	24
37	2	0	0	2	12	19	37
48	2	0	0	2	2	100	9
481	2	3	0	4	7	63	19
49	0	0	0	0	6	0	13
50	0	0	0	0	10	0	29
500	2	0	0	2	5	48	9
501	0	0	0	0	1	0	1
551	1	0	0	1	1	100	2
56	0	0	0	0	2	0	14
57	2	0	0	2	5	33	18
58	2	0	0	2	7	22	26
581	0	0	0	0	3	0	12
591	3	2	0	5	5	100	11
67	3	0	0	3	3	100	3
68	3	0	0	3	8	41	33

2024 Pronghorn Harvest, Hunters and Recreation Days for All Muzzleloader Seasons

Unit	Bucks	Does	Fawns	Total Harvest	Total Hunters	Percent Success	Total Rec. Days
681	2	0	0	2	2	100	6
69	9	0	3	11	24	46	90
691	0	0	0	0	4	0	12
79	2	0	0	2	2	100	2
81	3	0	0	3	3	100	7
84	17	0	0	17	22	77	59
85	3	3	0	6	15	39	56
86	3	0	0	3	11	31	33
861	0	0	0	0	5	0	8
87	29	10	2	41	74	55	168
88	7	1	2	10	21	47	42
89	8	2	0	9	25	37	64
90	0	0	0	0	2	0	8
95	3	0	0	3	7	36	27
951	3	0	0	3	3	100	3
97	1	0	0	1	1	100	10
98	3	0	0	3	3	100	13
99	9	2	0	10	18	58	36
100	2	0	0	2	6	38	14
101	3	0	0	3	4	67	17
104	30	18	7	54	88	61	251
105	22	14	0	36	72	50	191
106	3	0	0	3	7	44	15
107	7	3	0	9	20	45	44
109	2	0	1	4	13	28	35
110	43	17	0	60	217	28	721
111	52	13	4	69	110	63	244
112	12	0	0	12	22	56	54
113	3	3	0	6	13	47	37
114	9	0	0	9	20	46	62
115	3	0	0	3	6	54	14
116	0	2	0	2	10	16	22
117	2	1	0	3	16	19	87
118	17	4	0	21	68	31	202
119	48	4	9	61	176	35	454
120	0	0	0	0	6	0	17
121	0	0	0	0	2	0	9

2024 Pronghorn Harvest, Hunters and Recreation Days for All Muzzleloader Seasons

Unit	Bucks	Does	Fawns	Total Harvest	Total Hunters	Percent Success	Total Rec. Days
122	12	0	0	12	25	47	70
123	6	4	0	10	14	72	53
124	7	0	0	7	13	57	24
125	15	0	0	15	40	38	155
126	5	0	0	5	22	21	57
127	2	0	0	2	11	17	38
128	2	0	0	2	26	7	55
130	0	3	0	3	18	18	57
132	0	0	0	0	10	0	26
133	4	0	0	4	8	46	12
135	9	6	0	15	39	38	86
137	3	0	0	3	34	8	86
138	0	0	0	0	1	0	3
139	0	0	0	0	10	0	25
140	7	0	0	7	7	100	24
141	0	0	0	0	2	0	4
142	8	5	0	14	29	47	63
143	0	2	0	2	14	12	28
144	0	2	0	2	34	5	91
145	2	1	0	3	12	23	59
146	1	0	0	1	3	47	5
147	0	0	0	0	2	0	5
Total	**551**	**172**	**32**	**755**	**1,902**	**40**	**5,205**

2024 Pronghorn Harvest, Hunters and Recreation Days for All Private Land Only Seasons

Unit	Bucks	Does	Fawns	Total Harvest	Total Hunters	Percent Success	Total Rec. Days
3	15	0	0	15	20	77	38
301	17	0	0	17	23	73	47
4	6	0	0	6	7	82	14
441	2	0	0	2	2	100	14
7	3	12	0	15	26	58	76
8	7	4	0	11	22	52	64
9	67	20	0	88	121	72	304
10	5	0	0	5	5	100	13
12	5	3	0	8	8	100	8
13	4	0	0	4	4	100	5
131	0	0	0	0	3	0	5
214	2	0	0	2	2	100	2
18	5	8	0	13	21	60	81
181	0	2	0	2	14	14	77
191	8	4	0	12	16	77	28
23	2	0	0	2	2	100	2
27	5	0	0	5	23	23	90
28	3	0	0	3	13	20	74
37	3	0	0	3	3	100	5
69	13	14	0	27	53	51	112
691	3	0	0	3	3	100	3
79	0	5	0	5	8	67	43
791	0	0	0	0	8	0	55
80	5	0	0	5	12	40	21
82	0	8	0	8	8	100	8
84	14	20	7	41	78	53	221
85	10	16	0	26	55	46	154
86	12	0	0	12	12	100	23
87	0	72	3	76	132	57	528
88	0	42	5	48	74	64	132
89	0	15	0	15	21	71	51
95	0	5	0	5	6	75	19
951	0	13	0	13	22	58	115
120	97	80	8	185	307	60	671
121	54	54	5	114	187	61	369
125	10	7	2	19	63	30	127
126	26	34	0	60	93	64	193

2024 Pronghorn Harvest, Hunters and Recreation Days for All Private Land Only Seasons

Unit	Bucks	Does	Fawns	Total Harvest	Total Hunters	Percent Success	Total Rec. Days
128	0	9	0	9	18	53	43
129	15	15	0	30	34	89	52
130	26	19	0	45	66	69	196
132	56	16	3	75	112	67	263
133	0	23	0	23	33	71	51
134	0	9	0	9	19	50	28
135	20	9	2	31	51	62	119
136	32	15	4	50	101	50	249
137	18	15	5	39	85	46	220
138	17	14	2	32	56	58	164
139	18	28	3	49	80	61	248
140	0	0	0	0	5	0	14
141	29	13	1	43	66	65	150
143	15	7	1	22	56	40	146
144	2	14	0	16	42	39	131
145	0	0	0	0	3	0	13
146	43	18	2	63	106	60	317
Total	**693**	**663**	**53**	**1,409**	**2,404**	**59**	**6,196**

2024 Pronghorn Harvest, Hunters and Recreation Days for All Ranching for Wildlife Seasons

Unit	Bucks	Does	Fawns	Total Harvest	Total Hunters	Percent Success	Total Rec. Days
3	16	0	0	16	20	80	70
301	9	0	0	9	11	82	25
4	14	0	0	14	18	78	35
441	15	0	0	15	15	100	23
5	24	0	0	24	26	92	104
6	6	8	0	14	14	100	33
11	3	0	0	3	4	75	14
211	1	1	0	2	2	100	4
214	6	0	0	6	6	100	16
104	24	18	0	42	42	100	64
136	2	1	0	3	7	43	13
Total	**120**	**28**	**0**	**148**	**165**	**90**	**401**

2024 Pronghorn Harvest, Hunters and Recreation Days for All Damage, Auction/Raffle, & Misc. Hunts

Unit	Bucks	Does	Fawns	Total Harvest	Total Hunters	Percent Success	Total Rec. Days
9	2	12	0	14	19	74	30
16	0	0	0	0	1	0	2
30	0	14	0	14	14	100	20
50	1	0	0	1	1	100	1
581	2	0	0	2	2	100	51
791	0	1	0	1	5	20	20
80	0	8	0	8	9	89	57
81	0	5	0	5	8	63	16
82	0	18	0	18	18	100	19
83	0	3	0	3	3	100	5
84	0	13	0	13	15	87	43
86	0	4	0	4	5	80	5
87	4	6	0	10	10	100	16
88	0	3	0	3	3	100	6
89	0	4	0	4	4	100	4
105	7	37	7	51	63	81	110
110	0	5	0	5	5	100	11
111	0	5	0	5	5	100	7
120	1	2	0	3	3	100	3
124	0	1	0	1	3	33	9
147	0	2	0	2	2	100	4
Total	**17**	**143**	**7**	**167**	**198**	**84**	**439**